

# SITE PLAN FOR BUS STOP DESIGN SERVICES

## CITY OF OCALA, FLORIDA

SECTION 22, TOWNSHIP 15 SOUTH, RANGE 22 EAST

BUS STOP NUMBER 4057  
COORDINATES 29.167814 N, - 82.093203 W

MARCH 2026

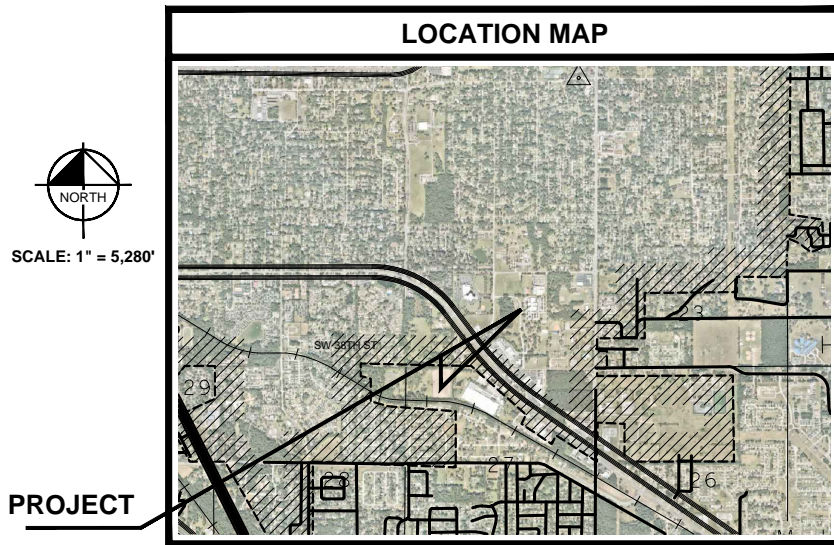
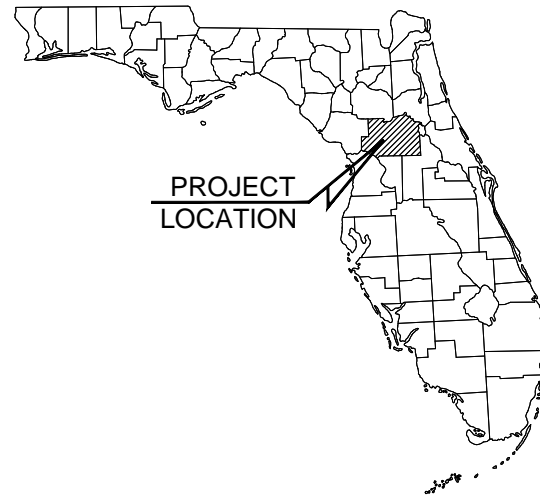

### DRAWING INDEX

- SHEET TITLE
- C001 - COVER SHEET
  - C002 - GENERAL NOTES
  - C003 - MASTER SITE PLAN
  - C004 - #4057 SITE PLAN
  - C005 - CONSTRUCTION DETAILS

### UTILITY PROVIDERS

<b>ELECTRIC</b> CITY OF OCALA ELECTRIC RANDY HAHN (352) 351-6615	<b>TELEPHONE</b> CENTURY LINK JOHN PALMONDON (352) 245-4444	<b>GAS</b> TECO BRUCE STOUT (407) 466-2862	<b>FIBER</b> CITY OF OCALA - FIBER O'SHANE PARKER (352) 401-6950
<b>WATER &amp; SEWER</b> CITY OF OCALA - WATER & SEWER STACEY FERRANTE (352) 351-6775	<b>COMMUNICATIONS</b> COX COMMUNICATIONS PAUL CHRISTOPHER (352) 337-2009	<b>COMMUNICATIONS</b> AT&T - DISTRIBUTION DINO FARRUGGIO (561) 683-2729	

### PROJECT OWNER AND CONSULTANTS

<b>OWNER/APPLICANT:</b> CITY OF OCALA	<b>CIVIL ENGINEERING CONSULTANT:</b> KIMLEY-HORN AND ASSOCIATES, INC. 1700 SE 17TH STREET OCALA, FLORIDA 34471 (352) 438-3000
<b>SURVEYOR:</b> JCH CONSULTING GROUP INC. 426 SW 15TH STREET OCALA, FLORIDA 34471 (352) 572-1254	

No.	REVISIONS	DATE	BY

**Kimley-Horn**

© 2026 KIMLEY-HORN AND ASSOCIATES, INC.  
1700 SE 17TH STREET, SUITE 200, OCALA, FLORIDA 34471  
PHONE: 352-438-3000  
WWW.KIMLEY-HORN.COM REGISTRY NO. 35106

LICENSED PROFESSIONAL	MOHAMMED N. MURAD, P.E.	FLORIDA LICENSE NUMBER	91243	DATE	
KHA PROJECT	142371035	DATE	MARCH 2026	SCALE	AS SHOWN
DESIGNED BY	KHA	DRAWN BY		CHECKED BY	

**COVER SHEET**

**BUS STOP DESIGN SERVICES**  
PREPARED FOR  
**CITY OF OCALA**  
FLORIDA

SHEET NUMBER  
**C001**

This document, together with the concepts and designs presented herein, is an instrument of service. It is intended only for the specific purpose and client for which it was prepared. Review of and approval of this document without written authorization and adaptation by Kimley-Horn and Associates, Inc. shall be without liability to Kimley-Horn and Associates, Inc.

PROJECT: 142371035, SHEET: 142371035-C001 COVER SHEET, DATE: MARCH 2026, SCALE: AS SHOWN, DESIGNED BY: KHA, DRAWN BY: , CHECKED BY: , LICENSED PROFESSIONAL: MOHAMMED N. MURAD, P.E., FLORIDA LICENSE NUMBER: 91243, DATE: , CITY OF OCALA, FLORIDA



This document, together with the concepts and designs presented herein, is intended only for the specific purpose and client for which it was prepared. Release of and improper reliance on this document without written authorization and adaptation by Kimley-Horn and Associates, Inc. shall be without liability to Kimley-Horn and Associates, Inc.

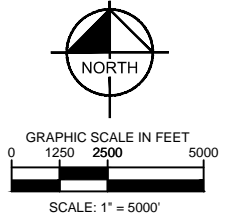
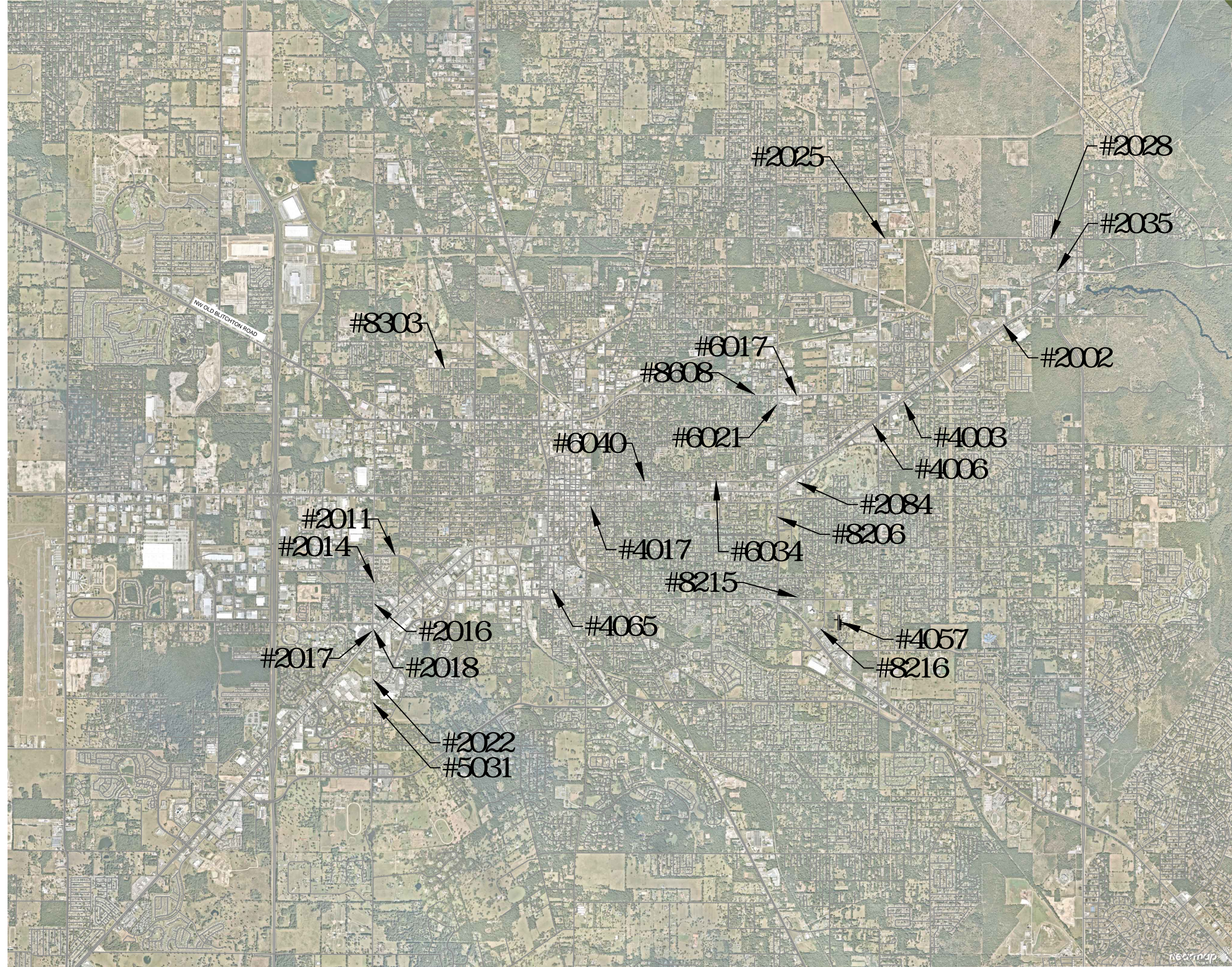

<b>BUS STOP DESIGN SERVICES</b> PREPARED FOR <b>CITY OF OCALA</b> <small>CITY OF OCALA FLORIDA</small>	<b>MASTER SITE PLAN</b>		KHA PROJECT 142371035	LICENSED PROFESSIONAL MOHAMMED N. MURAD, P.E. FLORIDA LICENSE NUMBER 91243	No. _____ REVISIONS	DATE _____ BY _____
	SHEET NUMBER <b>C003</b>	DATE MARCH 2026	SCALE AS SHOWN	DESIGNED BY KHA	DRAWN BY _____	CHECKED BY _____

**Kimley-Horn**  
 © 2026 KIMLEY-HORN AND ASSOCIATES, INC.  
 1700 SE 17TH STREET, SUITE 200, OCALA, FLORIDA 34471  
 PHONE: 352-438-3000  
 WWW.KIMLEY-HORN.COM REGISTRY NO. 35106

This document, together with the concepts and designs presented herein, is intended only for the specific purpose and client for which it was prepared. Review of and approval reliance on this document without written authorization and adaptation by Kimley-Horn and Associates, Inc. shall be without liability to Kimley-Horn and Associates, Inc.

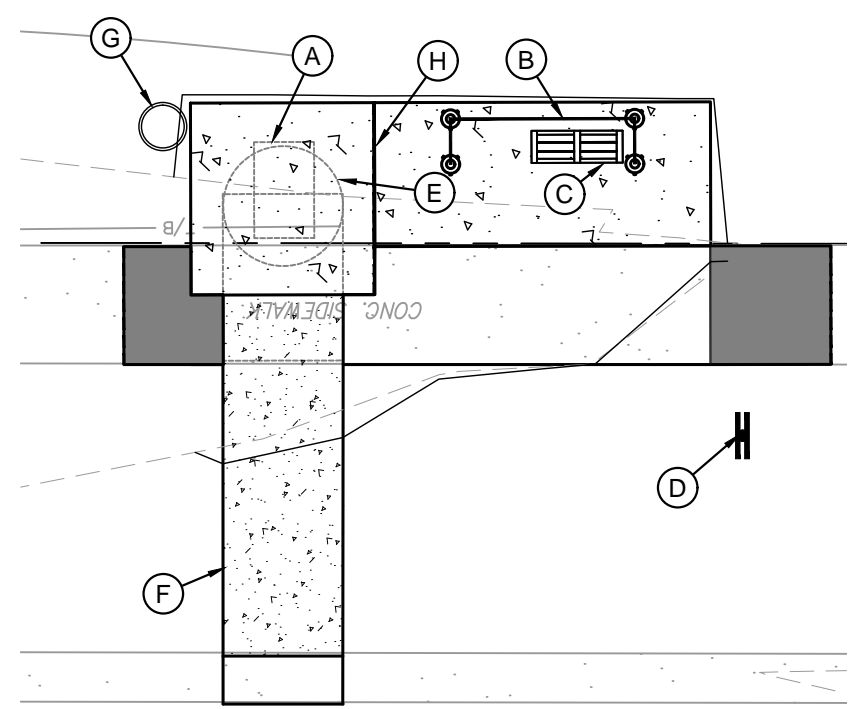

SE 32ND AVENUE  
**SHELTER DETAIL (TYP.)**  
 SCALE: N.T.S.

- NOTES:**
- (A) MINIMUM 30"X48" CLEAR ZONE FOR WHEELCHAIR RESTING AREA DIRECTLY AT END OF BENCH
  - (B) BUS SHELTER (PROVIDED BY OWNER)
  - (C) 44" BENCH INSTALLED 6" FROM GLASS (PROVIDED BY OWNER)
  - (D) VISUAL BUS STOP SIGN SHALL BE MOUNTED 84" ABOVE FINISHED GRADE (PROVIDED BY OWNER).
  - (E) 5' WHEELCHAIR TURN-AROUND
  - (F) MINIMUM 5'X8' CLEAR ZONE FOR WHEELCHAIR LIFT/RAMP DEPLOYMENT
  - (G) 22" DIA. X 28" HT. 30 GAL TRASH CAN.
  - (H) TYPE D JOINT PER FDOT INDEX #310 DIVIDING BUS SHELTER PAD IN EQUAL HALVES.

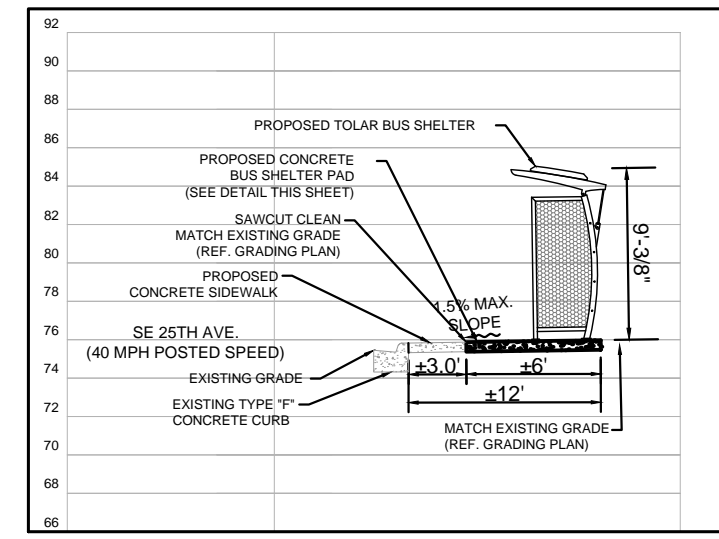

**SECTION A-A**  
 SCALE: N.T.S.

- PAVEMENT LEGEND**
- BUS SHELTER PAD (SEE DETAIL SHEET C005)
  - BUS LANDING/LOADING PAD (SEE DETAIL SHEET C005)
  - EXISTING SIDEWALK
  - PROPOSED SIDEWALK (PER FDOT INDEX 522-001)
  - SAWCUT, CLEAN AND MATCH EXISTING
  - PROPOSED SPOT ELEVATION

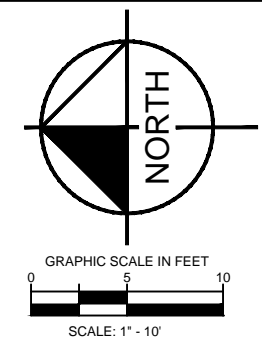

- NOTES:**
- ALL WORK AND MATERIALS SHALL COMPLY WITH ALL CITY REGULATIONS AND CODES AND O.S.H.A. STANDARDS.
  - PRIOR TO CONSTRUCTION WITHIN ANY EXISTING PUBLIC RIGHT-OF-WAY, THE CONTRACTOR SHALL OBTAIN ALL NECESSARY PERMITS FROM THE AUTHORITY HAVING JURISDICTION.
  - CONTRACTOR SHALL REFER TO THE ARCHITECTURAL PLANS FOR EXACT LOCATIONS AND DIMENSIONS OF SLOPE PAVING, AND PRECISE BUILDING DIMENSIONS.
  - SITE BOUNDARY, TOPOGRAPHY, UTILITY AND ROAD INFORMATION PER SURVEY BY ECHEZABAL & ASSOCIATES, INC., DATED .
  - MAXIMUM RUNNING SLOPE ON SIDEWALKS SHALL NOT EXCEED 5% (1:20).
  - MAXIMUM CROSS SLOPE ON SIDEWALKS SHALL NOT EXCEED 2% (1:48).
  - MAXIMUM RUNNING SLOPE ON RAMPS SHALL NOT EXCEED 8.33% (1:12), FOR A MAXIMUM LENGTH OF 30'.
  - MAXIMUM SLOPE ON SHELTER CONCRETE SLAB IN ANY DIRECTION SHALL NOT EXCEED 2.0%.

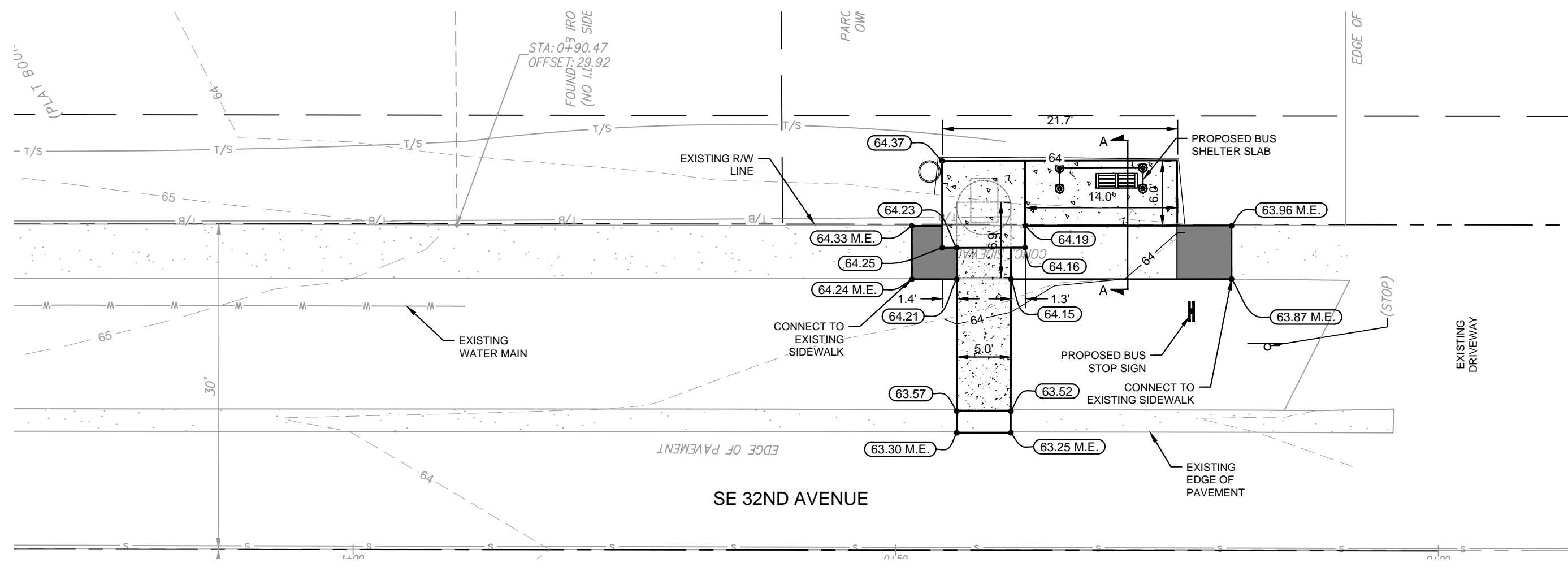

SE 32ND AVENUE

<b>Kimley-Horn</b>	© 2026 KIMLEY-HORN AND ASSOCIATES, INC. 1700 SE 17TH STREET, SUITE 200, OCALA, FLORIDA 34471 PHONE: 352-438-3000 WWW.KIMLEY-HORN.COM REGISTRY NO. 35106							
LICENSED PROFESSIONAL	MOHAMMED N. MURAD, P.E.							
KHA PROJECT 142371035	DATE MARCH 2026	SCALE AS SHOWN					DESIGNED BY KHA	DRAWN BY KHA
		FLORIDA LICENSE NUMBER 91243					CHECKED BY	DATE
<b>#4057 SITE PLAN</b>								
BUS STOP DESIGN SERVICES PREPARED FOR CITY OF OCALA FLORIDA								
SHEET NUMBER <b>C004</b>								

